

Patient report

Bio-Rad DATE: 12/26/2018
D-10 TIME: 01:44 PM
S/N: #DJ4I016123 Software version: 4.20-2
Sample ID: 10390421
Injection date 12/26/2018 01:36 PM
Injection #: 34 Method: HbA1c
Rack #: --- Rack position: 4

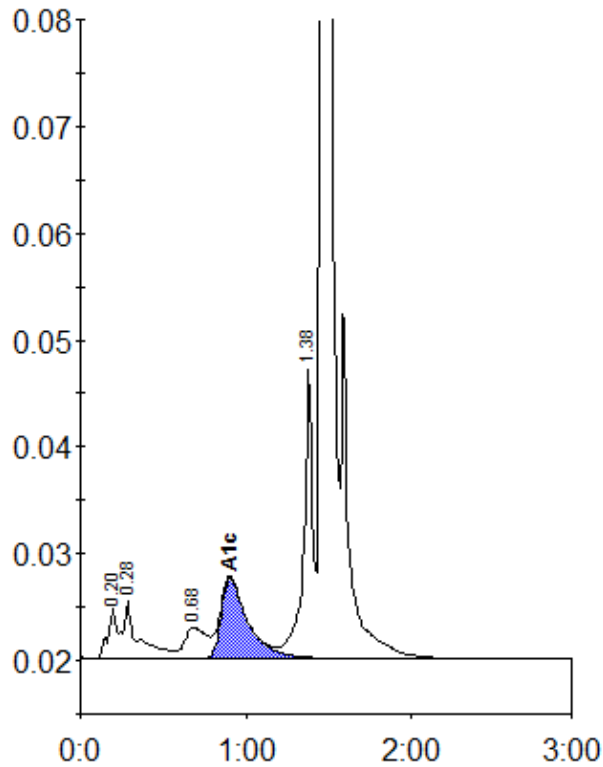

Peak table - ID: 10390421

| Peak | R.time | Height | Area | Area % |
|-------------|--------|---------|---------|--------|
| A1a | 0.20 | 4621 | 20979 | 1.2 |
| A1b | 0.28 | 5279 | 29876 | 1.8 |
| LA1c/CHb-1 | 0.68 | 2910 | 26371 | 1.5 |
| A1c | 0.90 | 7556 | 84388 | 6.7 |
| P3 | 1.38 | 27030 | 107437 | 6.3 |
| A0 | 1.46 | 478314 | 1438070 | 84.2 |
| Total Area: | | 1707121 | | |

| | |
|----------------|-----|
| Concentration: | % |
| A1c | 6.7 |